

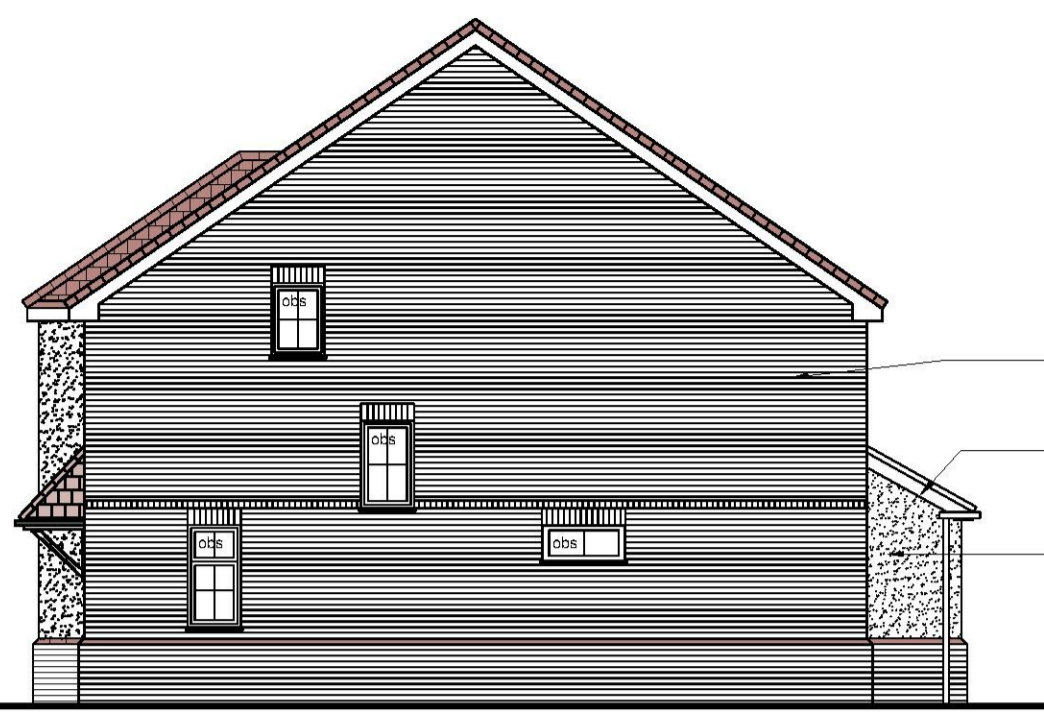

PROPOSED FRONT ELEVATION Scale 1:100



PROPOSED SIDE ELEVATION Scale 1:100



PROPOSED REAR ELEVATION Scale 1:100



PROPOSED SIDE ELEVATION Scale 1:100

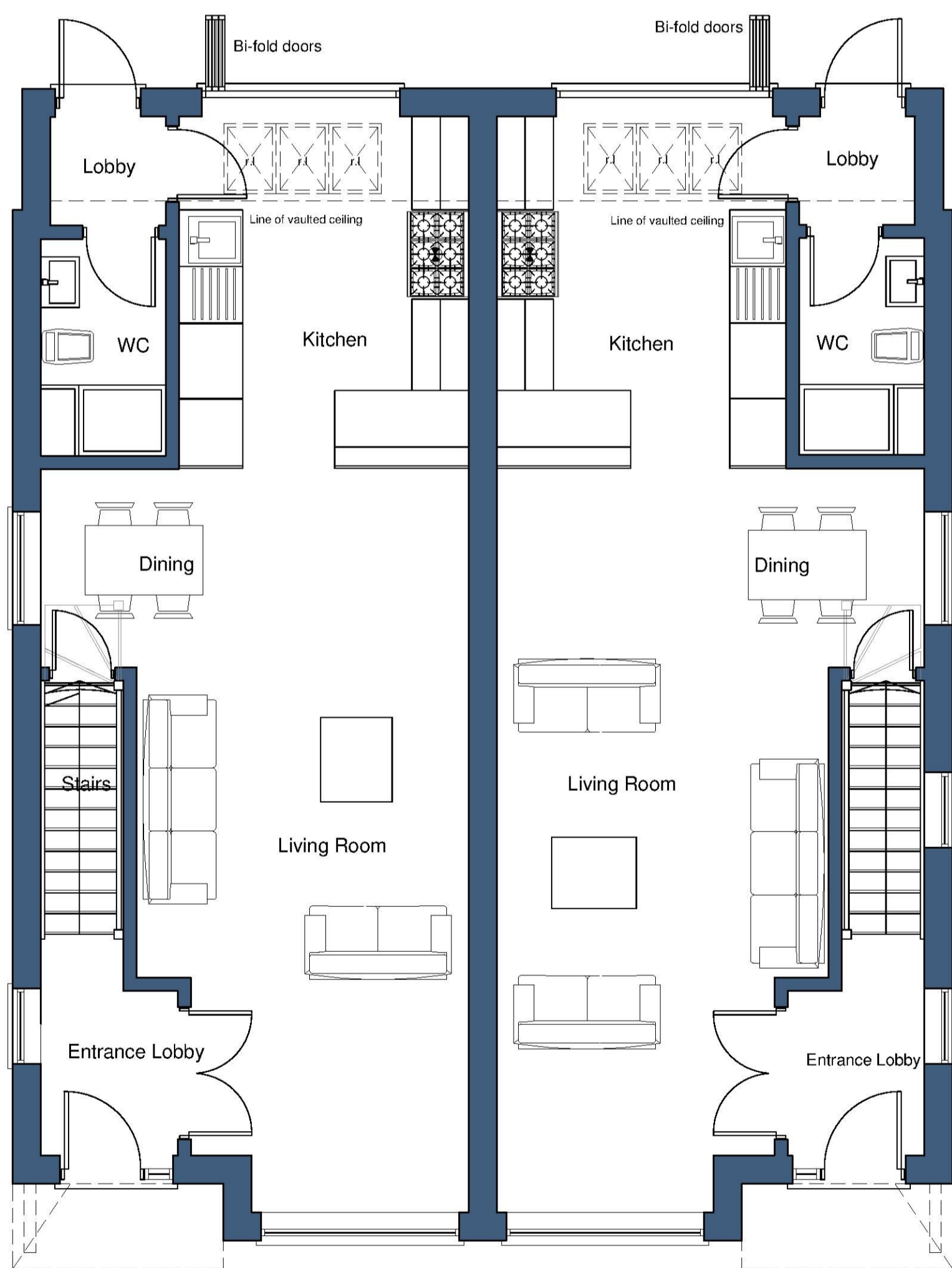

Ground floor 52 sq.m
First floor 46 sq.m
Second floor 21 sq.m
TOTAL 119 sq.m / 1280 sq.ft

PROPOSED GROUND FLOOR PLANS Scale 1:50

Ground floor 52 sq.m
First floor 46 sq.m
Second floor 21 sq.m
TOTAL 119 sq.m / 1280 sq.ft

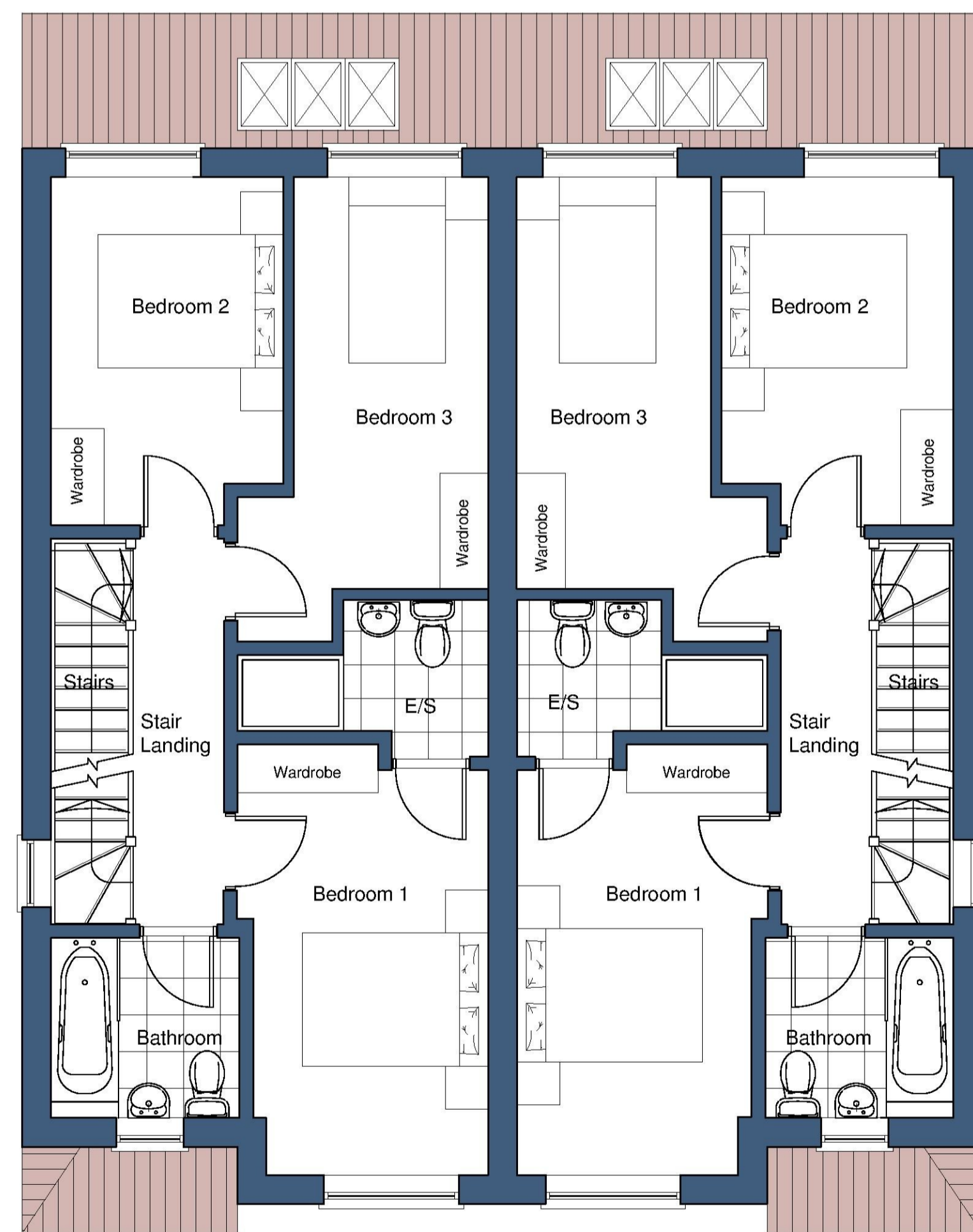

PROPOSED FIRST FLOOR PLANS Scale 1:50

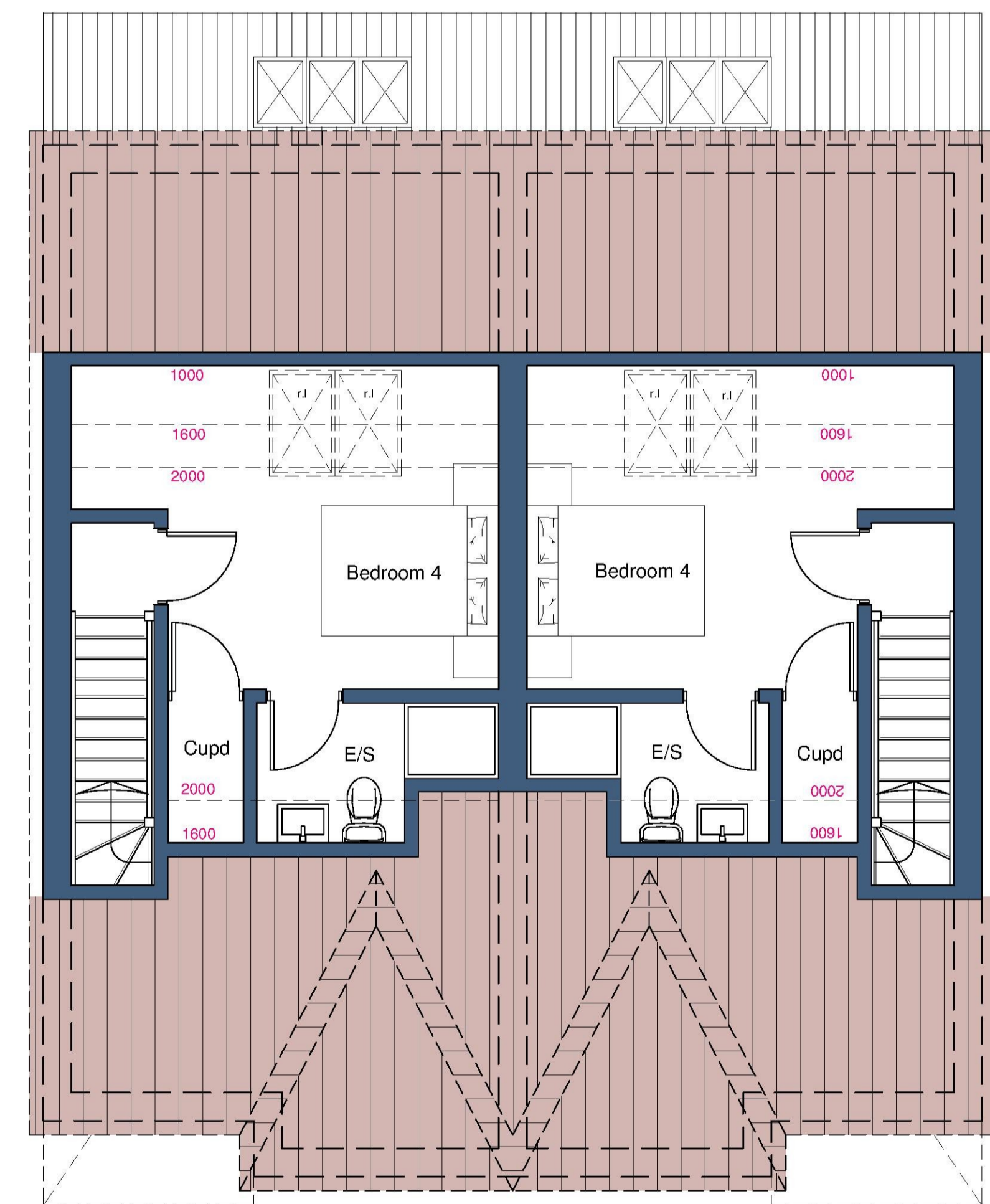

PROPOSED SECOND FLOOR PLANS Scale 1:50

<p>5 Fountain Lane, Hockley Essex, SS5 4ST E: info@stoneme.com W: www.stoneme.com Tel: 01702 203333</p>	Client	MR M NOSSEL & CO	PLANNING ISSUE		Date:	
	Project	28 BELLHOUSE CRESCENT, LEIGH-ON-SEA	Rev:	Date:	Amendment:	
	Drawing	SCHEME PROPOSAL - PLOT 3&4 2 No. SEMI DETACHED HOUSES	Date:	01.11.2018	Scale:	1:50 / 1:100 @ A1
			Project No:		Drawing No:	1743 - 28